

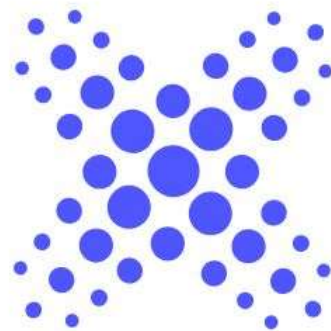

Company Profile



PROMAX

CONTRACTING

MISSION STATEMENT

To maintain our status as a leader in technical services and engineering by providing our clients with the highest quality, most comprehensive services ensuring their increased safety, reliability, and profitability.

Promax will achieve this by adhering to its core values; providing services that will enhance the availability of the client, while minimizing financial loss due to unplanned outages. **Promax** will deliver ongoing project cost-savings by decreasing maintenance costs through consistent, efficient and accurate inspections and engineering services, inclusive of prioritized recommendations, capital budgeting, scheduling, and resource allocation for future outages. Also, our clients have acquired markedly improved safety records as a result of the premier services we provide.

VISION STATEMENT



Promax differentiates itself from its competitors by providing services to clients that have enabled them to be most cost-effective and thus, actually impact the bottom line profitability of its customers.

It is important for Promax to support the client's planning team, and we provide a supporting role in the entire management process, offering vital assistance in all technical services and engineering disciplines. Support services are provided throughout the whole process, as it is imperative to identify that process, and where **Promax** integrates synergistically with its clients.

Promax strives to be the premier technical service and engineering consulting company for the utility, power, chemical, refining, food processing, pharmaceutical, and manufacturing industries, regionally and ultimately across the nation. We will achieve this primarily through the continuous enhancement of our operational and technical capability, to provide clients the best value proposition.



THE TEAM

| | |
|--|--|
|  <p>Engr. Shoeb Khan (Managing Partner)</p> | <p>Having Civil Engineering Degree and 16 years experience in the fields of Civil Works / All Kinds of Interior Works as well as Glass & Aluminium Works.</p> <p>He has strong leadership skills to turn the company business towards prosperity and having multiple resources for execution of the projects with precision and timely execution respectively.</p> <p>Shoeb has in depth knowledge and handles all the matters pertaining to technical executions.</p> |
|  <p>Engr. Ahmed Tariq (Managing Partner)</p> | <p>Ahmed is a KNX Automation Engineer from Building Automation Center Lebanon and is a highly skilled Entrepreneur with strong background in Repair and Maintenance works in all kinds of Industrial Buildings with more than 18 years of working experience in different key positions. Ahmed has high level of understanding and in depth knowledge in the fields of all kinds of Waterproofing Solutions in metal roof & concrete roof. In addition to this, he is having vast knowledge in KNX Home Automation, LED Industrial Lighting Designs and implementation as per International Standards, CCTV Security Systems, Aluminum Pergolas fixed and automated types, Car Parking Shades, Solidworks Design Engineering, Microsoft Certified Web Developer, 3D Simulations in Dialux Evo 10, Adobe Premier Pro, Adobe Photoshop, 3D Max, Networking Solutions and other state of the art computer programs for precise design / calculations and project estimations.</p> |
| <p>Project Manager</p> | <p>Engr. Shahab Khan</p> |
| <p>Admin & Accounts Manager</p> | <p>Mr. Hilal Ahmed</p> |
| <p>Site Supervisor</p> | <p>Mr. Jehan Hussain</p> |
| <p>Site Supervisor</p> | <p>Mr. Nadeem Khan</p> |
| <p>Project Incharge</p> | <p>Mr. Bilal Ahmed</p> |
| <p>Skilled Labours</p> | <p>10 Nos.</p> |
| <p>Ordinary Labours</p> | <p>25 Nos.</p> |

LIST OF TOOLS & MACHINERY

| | | |
|-----|---|----------------------------|
| 1. | PU Spray Machine (Single Component) | 1 No. |
| 2. | PU Spray Machine (Double Component) | 1 No. |
| 3. | Shuttering <ul style="list-style-type: none"> • Steel Plates Sizes 2'x4' & different size • Wooden Planks complete | 2800 Sq.ft. 9200 Sq.ft. |
| 4. | Wooden Supports (All sizes) | 2150 Nos. |
| 5. | Steel Girders | 25 Nos. |
| 6. | Scaffolding Pipes (8', 10', 12' & 20' long) | 424 Nos. |
| 7. | Joints | 1500 Nos. |
| 8. | Mixer Machine (1-Bag) | 2 Nos. |
| 9. | Mixer Machine (1/2 Bag) | 3 Nos. |
| 10. | Vibrator: - <ul style="list-style-type: none"> • Mechanical • Electrical | 2 Nos. 2 Nos. |
| 11. | Level with Tripod (Complete) | 2 Nos. |
| 12. | Generator Set (15 kVA) | 1 No. |
| 13. | Water Pump and Engines (Different Capacity) | 5 Nos. |
| 14. | Welding Plant & Kits | 3 Nos. |
| 15. | Steel Cutter | 2 Nos. |
| 16. | Grinder | 4 Nos. |

Note: Additional tools, equipment and machinery etc. is arranged as per requirement of the project.



SERVICES

- All Kinds of Epoxy Flooring for Industrial Buildings
- Waterproofing Solutions for Concrete and Metal Buildings
- Column Treatment
- Eave & Gutter Waterproofing
- Single Skin Roofs / Sandwich Panel Roofs
- Rusted Purlin Replacement
- Concrete Parapet Wall Waterproofing
- Pipe Penetrations
- Manual / Automatic Pergola's
- Revamping of Corporate Offices and buildings
- Revamping of Villas and apartments
- Revamping of Banks and Industry Outlets
- Renovations, Refurbishments & facelifts
- Supermarkets, Hypermarkets & Warehouses
- All Types of Aluminum and Glass Work
- All Types of Carpentry Work
- All Types of Gypsum Work
- All Types of Tiling and Flooring Work
- All Types of Electrical Fixture Work
- Aluminum Doors and Windows
- Glass Doors and Partitions
- Hand Rails
- Stainless Steel Cladding



Different Types of Epoxy Flooring Coatings

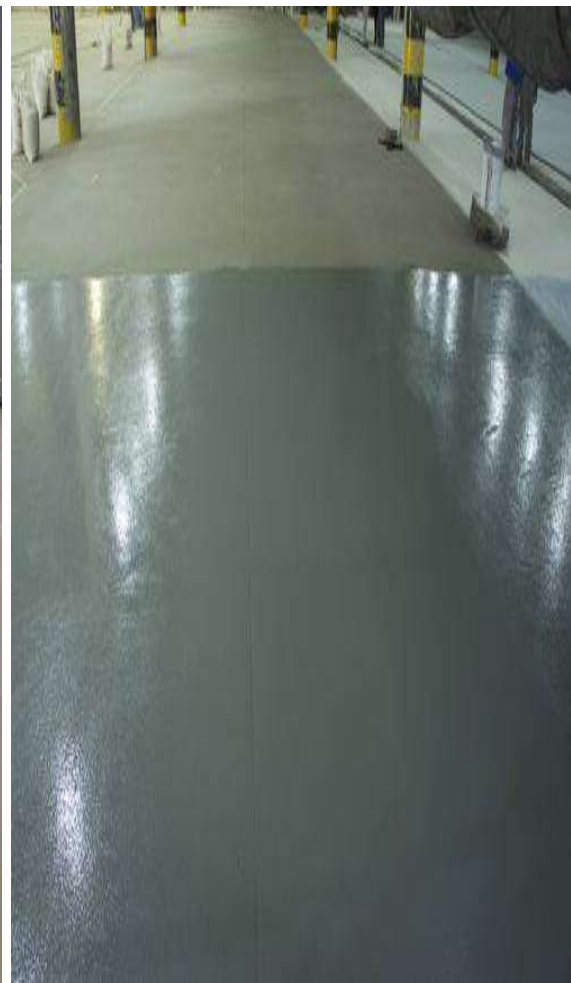



CONCRETE

CONCRETE ROOF WATERPROOFING





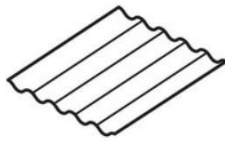

METAL ROOF WATERPROOFING

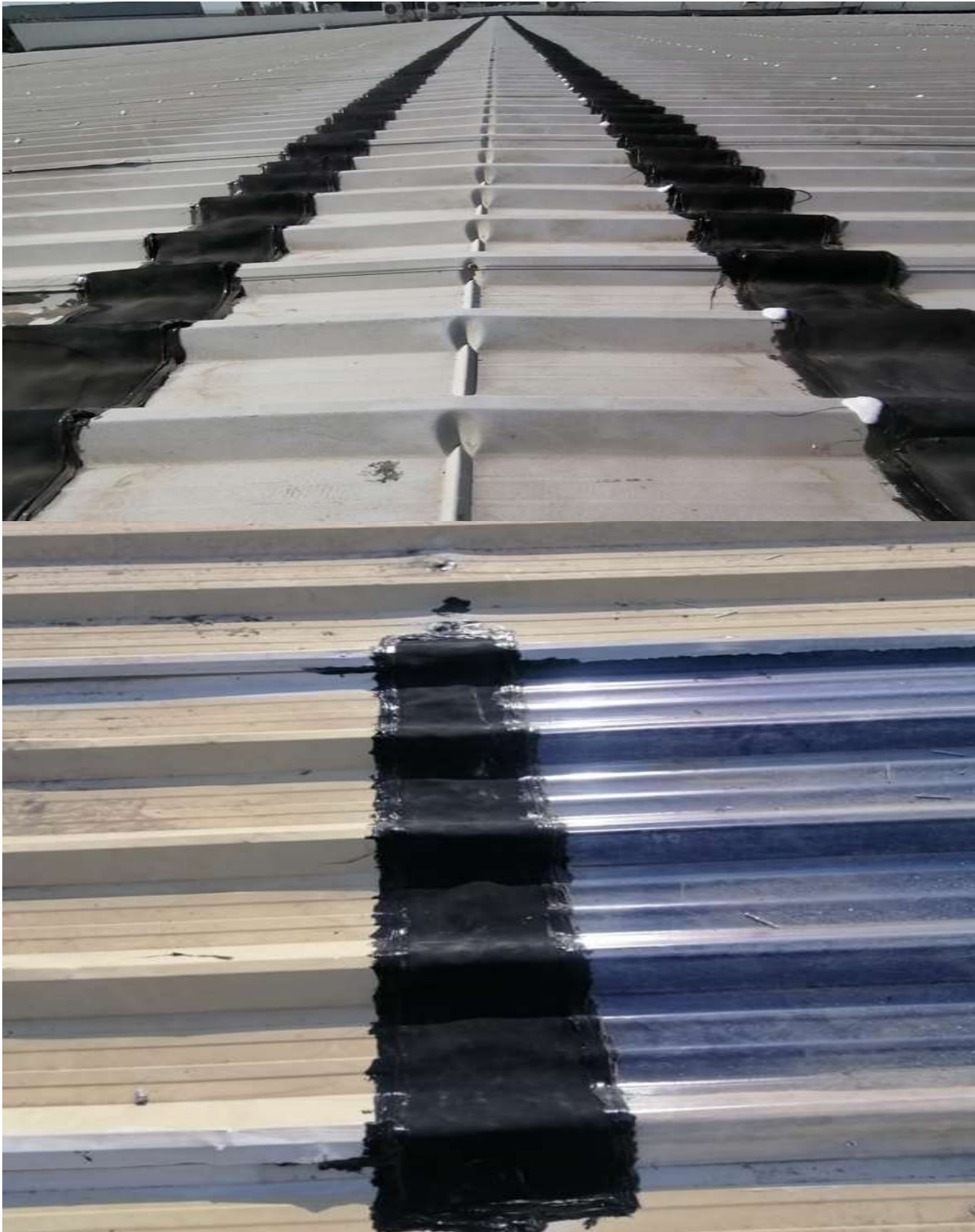





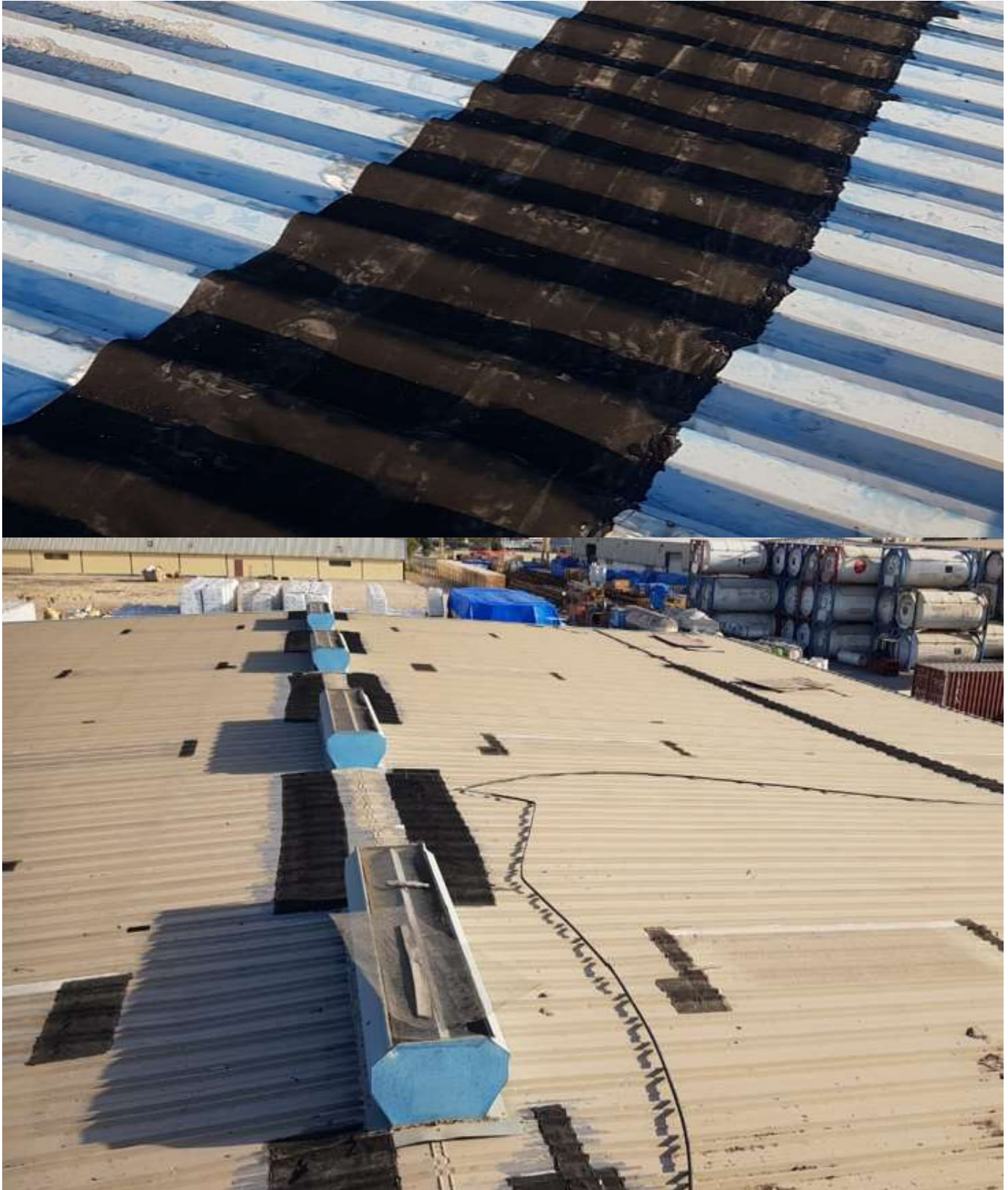



RESERVOIR TANK WATERPROOFING





SINGLE SKIN / DOUBLE SKIN / PURLIN REPLACEMENT

SINGLE SKIN ROOF SYSTEM

In single skin roof system, insulation is installed below the metal cladding sheet held by steel wire mesh and aluminum foil rolled over purlins. This roofing system is an economically sound option for the construction industry. ThermalRock B, a non-combustible light weight thermal insulation blanket provides an ideal insulation solution to single skin roofing system.

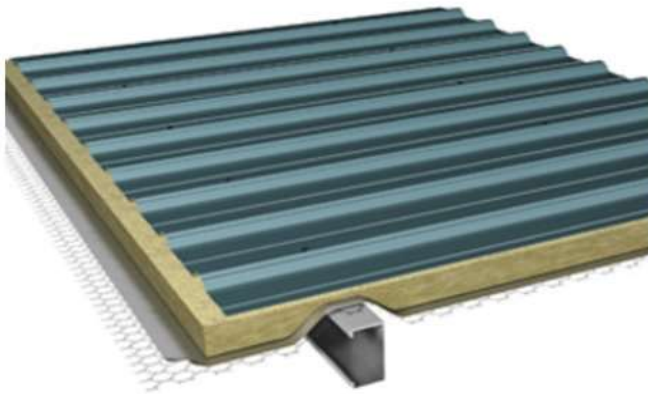

DOUBLE SKIN ROOF SYSTEM

The double skin roofing system is a high performance system comprising of an aesthetically designed trapezoidal or standing seam profile metal sheet on the top and a metal trapezoidal tray at the bottom. Coupled with ThermalRock S stone wool insulation, it boost the performance of the system with improved level of thermal efficiency, acoustic and fire performance as compared to other roofing system. ThermalRock S, a semi rigid slab product, is a versatile insulation that is available in various sizes to provide ease of installation and a perfect fit between purlins.

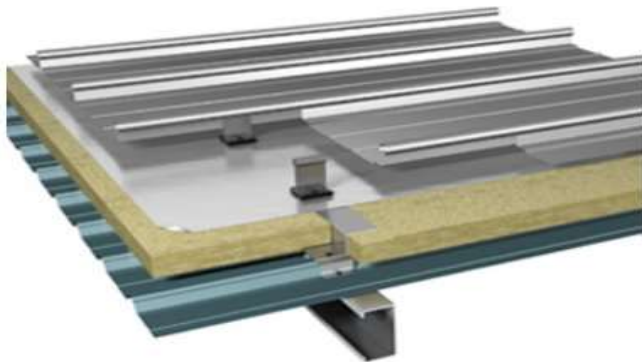

1.2 Single skin system

An uninsulated profiled metal sheet fixed directly to the purlins.

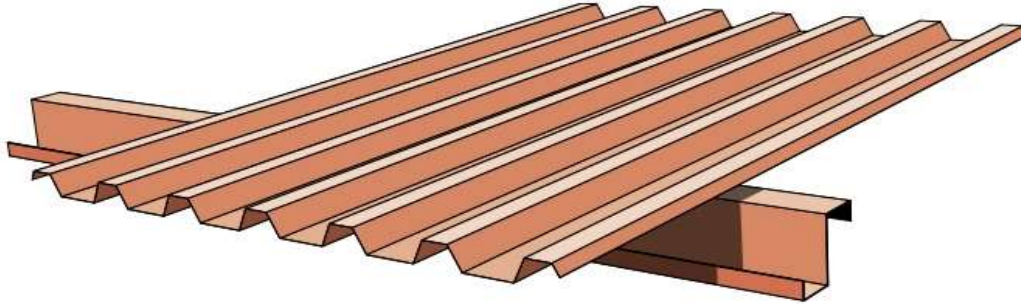

1.3 Double skin system

This common type of construction consists generally of a shallow profiled metal liner, a spacer system and an outer sheet usually in a deeper profile. The insulation is typically a mineral fibre quilt.

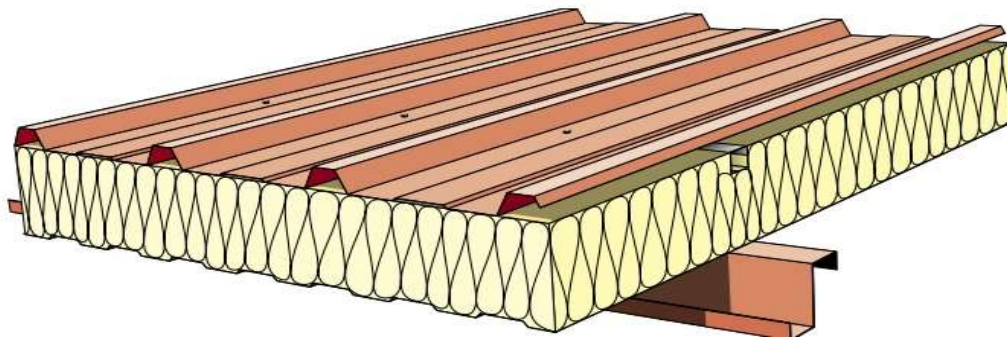

2.1 Profiled sheets

Profiled weather and liner sheets are made of steel to BS EN 10147 or aluminium to BS EN 485 (and related standards).

Thicknesses vary depending on product and application but the values in Fig 6 are generally regarded as minimum values in mm.

| | STEEL | ALUMINIUM |
|----------------------|-------|-----------|
| Weather sheet | 0.7 | 0.9 |
| Liner sheet | 0.4 | 0.5 |
| Walkable liner sheet | 0.7 | 0.9 |

| Type | Substrate | Typical thickness: microns | Application |
|-----------|---------------------|----------------------------|--------------|
| Plastisol | steel | 200 | weathersheet |
| Pvf2 | steel and aluminium | 25 | weathersheet |
| Multicoat | steel and aluminium | 100 | weathersheet |
| ARS | aluminium | 28 | weathersheet |
| Polyester | steel and aluminium | 22 | liner |

a) Primary

These fasteners are designed to transfer all loads on the cladding system back to the supporting structure so their strength is particularly important. If the fasteners are exposed they must also provide a weathertight seal. They are normally used in the valley of the profile. If crown fixing is recommended by the manufacturers, saddle washers are usually required.

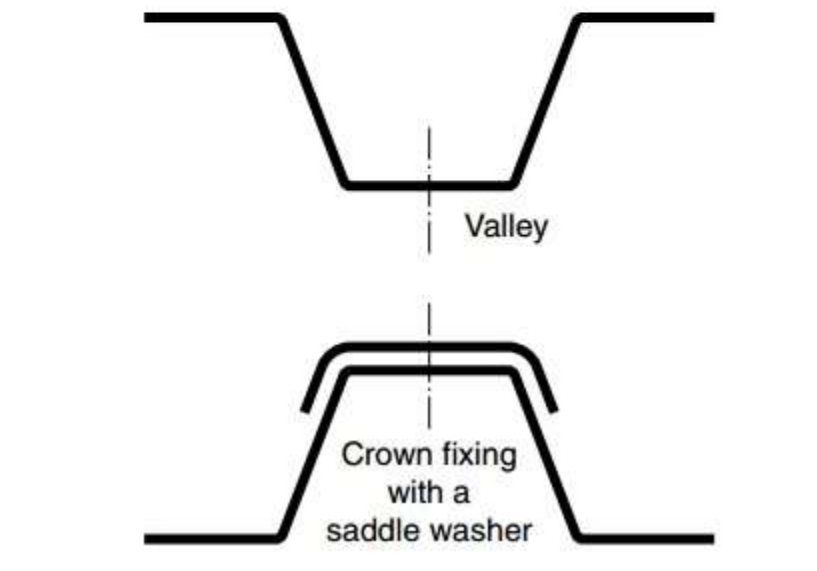

Self drilling and tapping

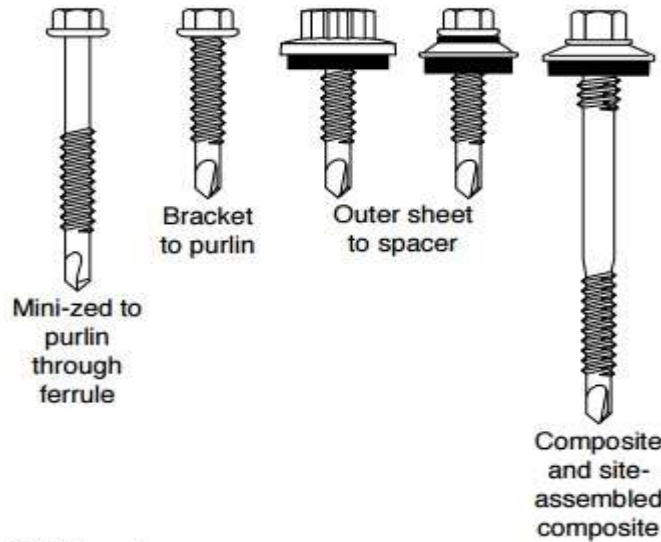

Self tapping

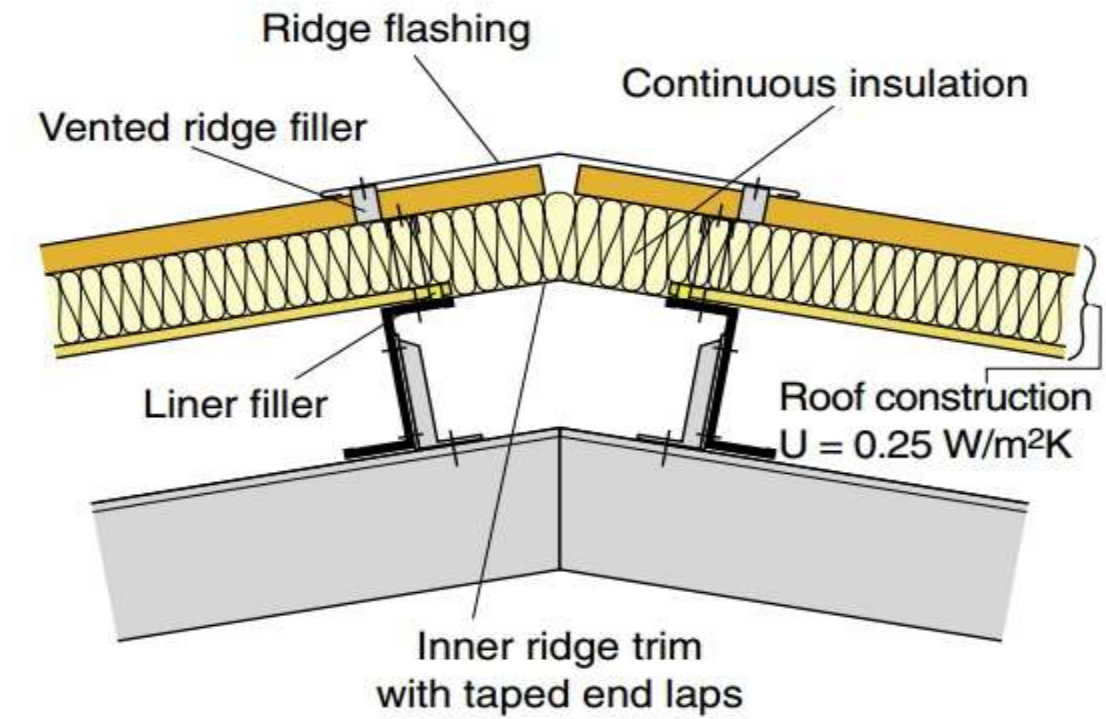
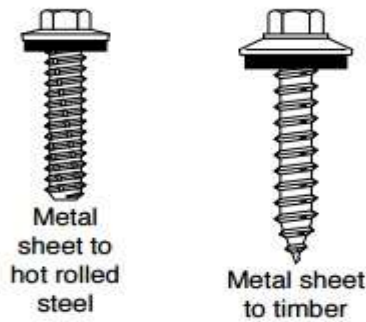



COLUMN TREATMENT / PIPE PENETRATION / CABLE WATERPROOFING

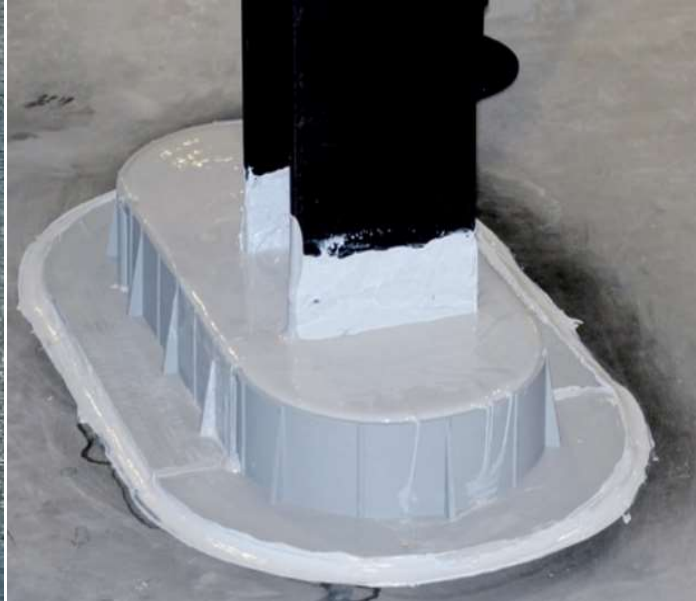



MANUAL / AUTOMATIC ALUMINIUM PERGOLA'S / GAZEBO

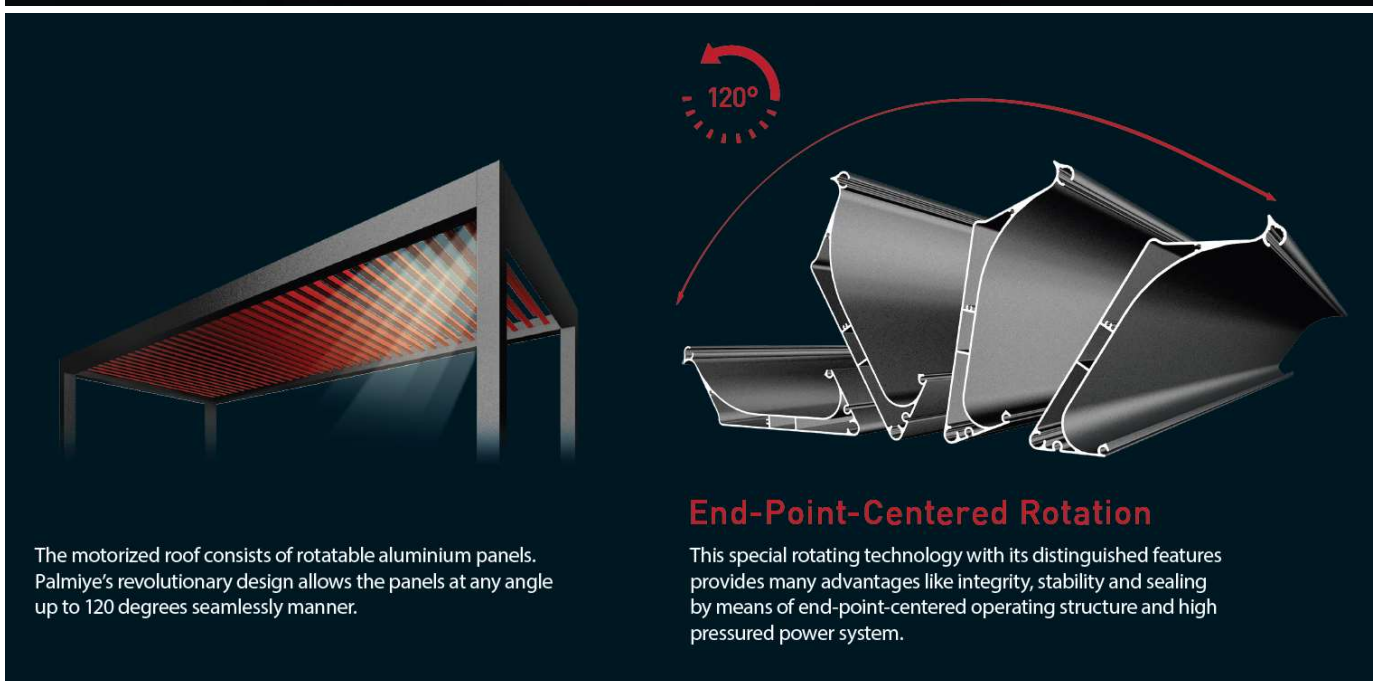

The motorized roof consists of rotatable aluminium panels. Palmiye's revolutionary design allows the panels at any angle up to 120 degrees seamlessly.

End-Point-Centered Rotation

This special rotating technology with its distinguished features provides many advantages like integrity, stability and sealing by means of end-point-centered operating structure and high pressured power system.

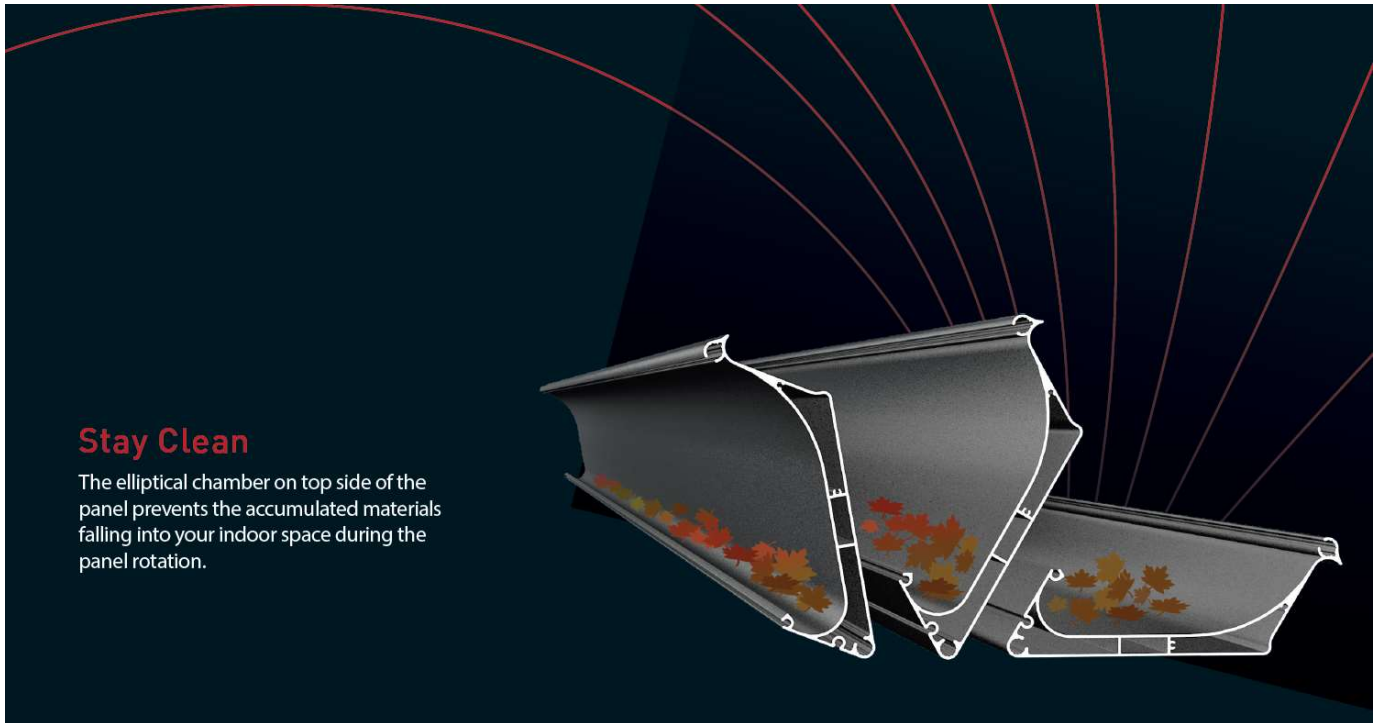

Integrated Drainage System

The hidden section of the drainage system is ingeniously integrated.



Specially designed aluminum panels guide the water through integrated gutters on all sides.



Water evacuates from the Integrated Beam.

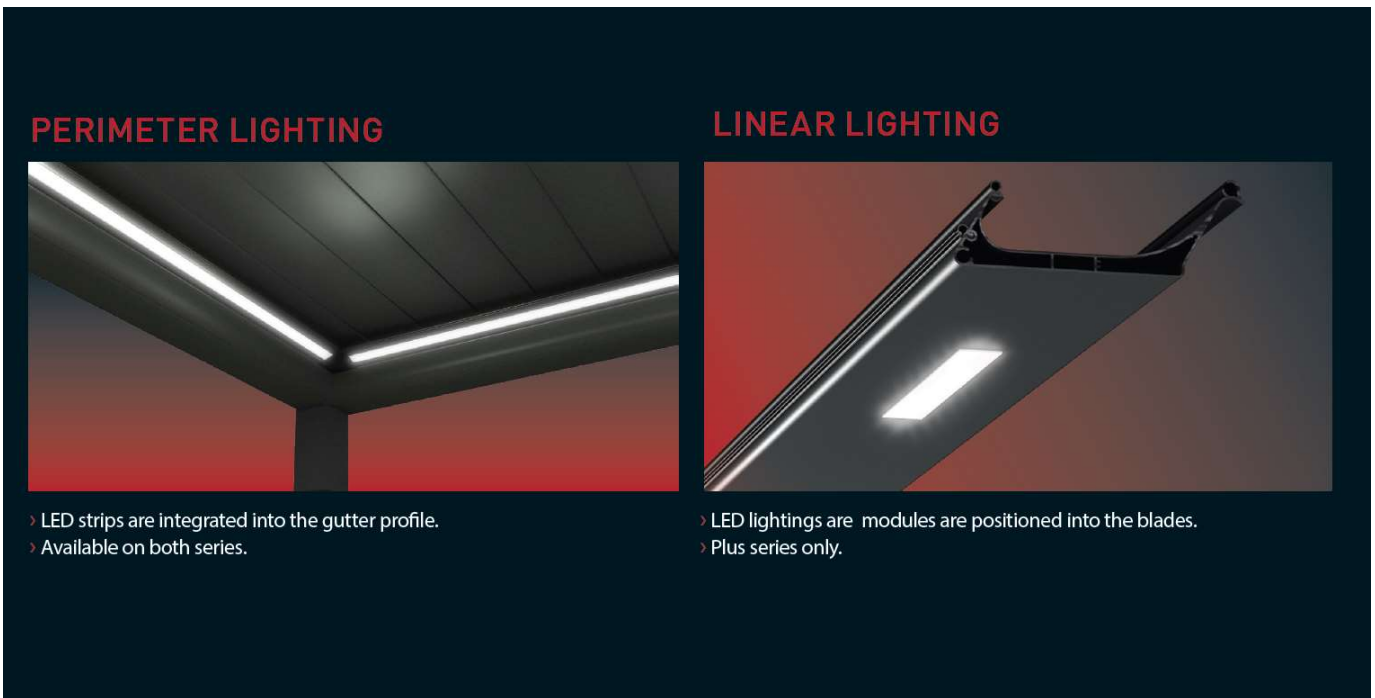
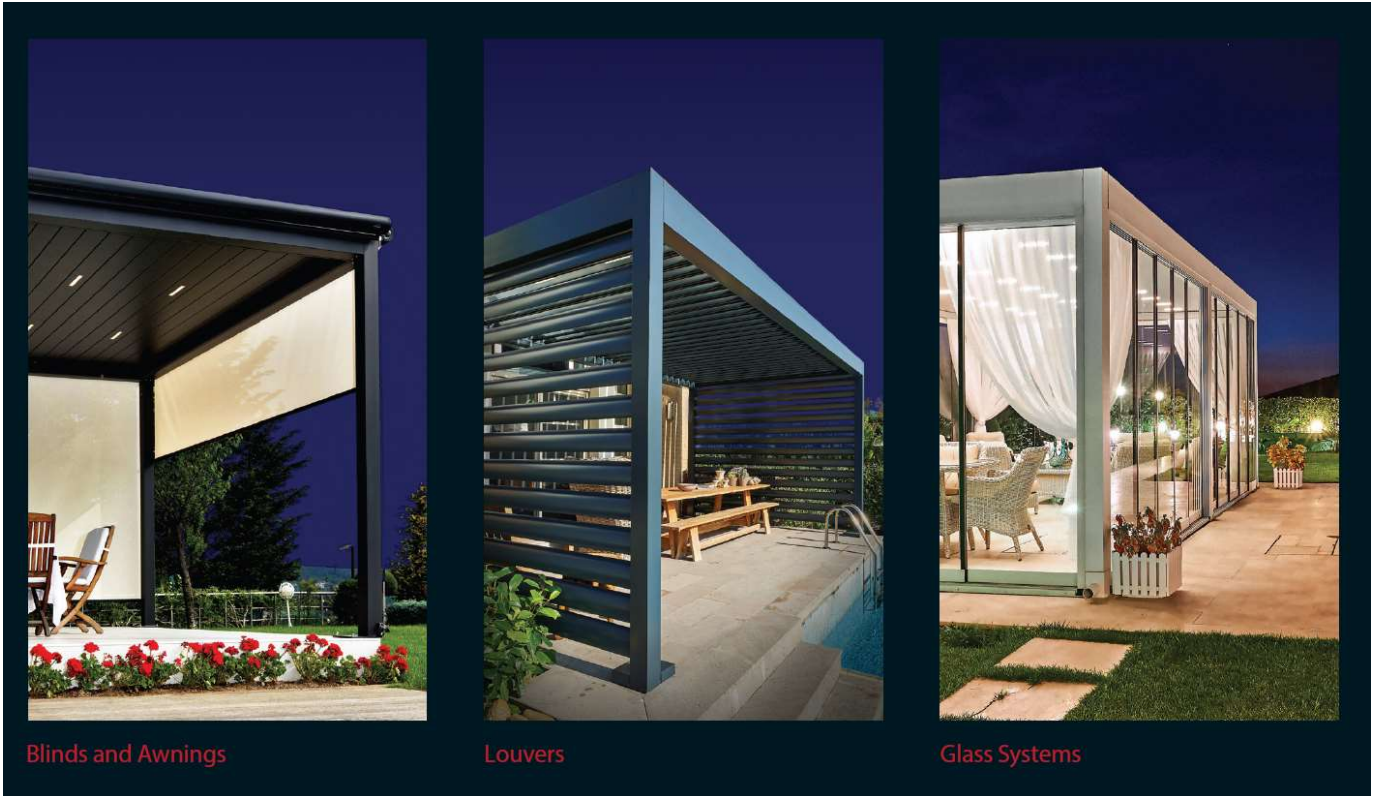

INTERIOR FITOUT WORKS / WOOD WORKS / GLASS ALUMINIUM WORKS
COMPLETE REVAMPING WORKS





PROMAX
TRADE LICENSE



رخصة مهنية Professional License

تفاصيل الرخصة / License Details

| | | |
|---------------|---|------------------|
| License No. | 986039 | رقم الرخصة |
| Trade Name | PROMAX CARPENTRY & FLOORING CONTRACTING CO. | اسم التجاري |
| Legal Type | Civil Company | الشكل القانوني |
| Expiry Date | 26/09/2023 | تاريخ الإصدار |
| D&B D-U-N-S ® | 0 | رقم الرخصة الام |
| Register No. | | عضوية الغرفة |
| | تاريخ الانتهاء | Issue Date |
| | الرقم العالمي | Main License No. |
| | رقم السجل التجاري | DCCI No. |

الاطراف / License Members

| Share / الحصص | Role / الصفة | Nationality / الجنسية | Name / الاسم | No. / رقم الشخص |
|---------------|----------------|---------------------------------|---|-----------------|
| 45.00% | Partner / شريك | Pakistan / باكستان | احمد طارق طارق محمود (45.00%) AHMED TARIQ TARIQ MEHMOOD | 963957 |
| 50.00% | Partner / شريك | India / الهند | شعيب خان محمد محمد اقبال خان (50.00%) SHOEB KHAN MOHAMMED MOHAMMED IQBAL KHAN | 629981 |
| 5.00% | Partner / شريك | United Arab Emirates / الامارات | عمران عبدالكريم عبدالله امين على (5.00%) OMRAN ABDULKARIM ABDULLA | 571071 |
| | Manager / مدير | India / الهند | شعيب خان محمد محمد اقبال خان SHOEB KHAN MOHAMMED MOHAMMED IQBAL KHAN | 629981 |

نشاط الرخصة التجارية / License Activities

| | |
|--|---|
| Air-Conditioning, Ventilations & Air Filtration Systems Installation & Maintenance | تركيب أنظمة التكييف والتهوية وتنقية الهواء وصيانتها |
| Plaster Works | اعمال البلاستر |
| Floor & Wall Tiling Works | اعمال تيليط الارضيات والجدران |
| Electrical Fittings & Fixtures Repairing & Maintenance | اصلاح وصيانة التمديدات والتراكيب الكهربائية |
| Carpentry & wood Flooring Works | اعمال النجارة و تركيب الارضيات الخشبية |
| Painting Contracting | اعمال الاصباغ والدهانات |
| Plumbing & Sanitary Installation | تركيب الأدوات والتمديدات الصحية |
| False Ceiling & Light Partitions Installation | تركيب الأسقف المعلقة و القواطع الخفيفة |
| Electromechanical Equipment Installation and Maintenance | اعمال تركيب المعدات الكهروميكانيكية وصيانتها |
| Wallpaper Fixing Works | اعمال تركيب ورق الجدران |

| | | | | | |
|------------|------------------|---------------|-------------|----------|-------------|
| Print Date | 14/12/2022 19:49 | تاريخ الطباعة | Receipt No. | 14728906 | رقم الإصدار |
|------------|------------------|---------------|-------------|----------|-------------|



يمكنك الآن تجديد رخصتك التجارية من خلال الرسائل النصية القصيرة، أرسل رقم الرخصة إلى 6969 (بوالصالات) للحصول على ان الدفع.
Now you can renew your trade license by sending a text message (SMS). Send your trade license number to 6969 (Du/ Etisalat) to receive payment voucher.

Get FREE access to Zoho One for the first year
احصل على زوهو ون مجاناً لسنة الأولى
Zoho.com/uae



وثيقة إلكترونية معتمدة وصادرة بدون توقيع من دائرة الاقتصاد والسياحة في دبي. لمراجعة صحة البيانات الواردة في الرخصة يرجى مسح رمز الاستجابة المبريعة this is a certified e-document issued without signature by the department of Economy and Tourism. Kindly Scan the QR Code to Verify the certificate



شهادة تسجيل لضريبة القيمة المضافة في الامارات العربية المتحدة
Certificate of Registration for Value Added Tax in the United Arab Emirates

The Federal Tax Authority certifies that the entity below is
a registered person for Value Added Tax in the UAE

تشهد الهيئة الاتحادية للضرائب أن الجهة التالية مسجلة لضريبة القيمة
المضافة في الامارات العربية المتحدة

| | | |
|-------------------------------------|--|--|
| Full Arabic legal name | شركة بروماكس، لاعمال التجارة وتركيب الأرضيات | الاسم القانوني الكامل باللغة العربية |
| Full English legal name | <u>PROMAX CARPENTRY & FLOORING CONTRACTING CO.</u> | الاسم القانوني الكامل باللغة الانجليزية |
| Registered address | <u>301 Al Riqqa, Al Awais Building, Bur Dubai, Dubai, Dubai, United Arab Emirates, 112291, +971525162797</u> | العنوان المسجل |
| Tax Registration Number | <u>100551788100003</u> | رقم التسجيل الضريبي |
| Effective Registration Date | <u>01/12/2021</u> | تاريخ التسجيل الفعلي |
| First VAT Return Period | <u>01 Dec 2021 - 28 Feb 2022 and quarterly thereafter</u> | فترة أول إقرار لضريبة القيمة المضافة |
| VAT Return due date | <u>28 Mar 2022</u> | تاريخ استحقاق إقرار ضريبة القيمة المضافة |
| Start and end dates of Tax periods: | 1 Mar to 31 May, 1 Jun to 31 Aug, 1 Sep to 30 Nov, 1 Dec to 28/29 Feb | بداية ونهاية الفترات الضريبية |

يرجى التأكد من صحة تفاصيل الشهادة، يجب إبلاغ الهيئة الاتحادية للضرائب في حال تغيير الاسس التي حصلت فيها على رقم التسجيل الضريبي الخاص بك.

Please check that the details on this certificate are correct. You must inform the Federal Tax Authority of any change on the basis of which you obtained your Tax Registration Number.



Issuing Date:

16/11/2021

تاريخ الإصدار



Paid Up Capital: Dhs. 500,000,000
Registered under Federal Law No. (6) of 2007
Certificate No. 14 dated 29th December 1984
Commercial Registration 51814

رأس المال المدفوع: ٥٠٠,٠٠٠,٠٠٠ درهم
مسجلة طبقاً للقانون الإتحادي رقم (٦) لسنة ٢٠٠٧م
شهادة رقم ١٤ بتاريخ ٢٩/١٢/١٩٨٤م
رقم السجل التجاري ٥١٨١٤

PUBLIC LIABILITY INSURANCE

POLICY SCHEDULE

Policy No. : P/01/6001/2022/245 **Customer Code** : 3024642
Insured Name : PROMAX CARPENTRY & FLOORING CONTRACTING CO.
Address : PO BOX 301
Dubai, United Arab Emirates
Business : As Below;
Period : (a) From 01/04/2022 00:00 To 31/03/2023 23:59
(b) Any subsequent period for which the insured shall pay and the company shall accept a renewal premium.

| | |
|---|--|
| Premium (Excl. VAT) : AED 3,000.00 (THREE THOUSAND ONLY) Subject to adjustment in accordance with Condition 5 of the policy. | Limit of Indemnity : AED 1,000,000/- Any One Occurrence and in the Aggregate |
|---|--|

| |
|---|
| Territorial Limit : United Arab Emirates |
|---|

| |
|--|
| Location : Anywhere in United Arab Emirates |
|--|

| | |
|---|---|
| The following Conditions / Clauses and Warranties attaching to and forming part of this policy : | |
| Policy Terms & Clauses | <ul style="list-style-type: none"> * As per standard Orient Insurance PJSC policy wording, including; Accidental & Sudden pollution aggregated within policy limits Cover to include Sales promotion & Display of products within the insureds premises Cross Liability Defective Sanitary arrangements, water pollution, accidental discharge of sprinklers, chemicals effluent fumes or other toxicous gases, liquids, or substances due to sudden & unforeseen incidents with respect to sudden & accidental pollution aggregated within policy limits Delivery risks within the insureds premises Errors & Omission Clause in respect of Innocent non- disclosure clause First-aid treatment up to AED 100,000/- in the aggregate Food & Drinks Poisoning Extension up to AED 100,000/- in the aggregate within the premises Liability arising out of use of plant incidental to the insured's business Legal & Defense cost in addition to limit of indemnity Liability arising out of lifts, hoists, cranes, forklifts etc., within the premises Liability arising out of Neon & Advertising Signs |

Orient Insurance PJSC (Head Office)
Dubai Festival City
PO. Box 27866, Dubai, UAE.
tel +971 4 253 1500, fax +971 4 253 1500
e-mail orient@kafu.ttaim.com
www.insurance.ae.com



اورينت للتأمين - شركة مساهمة عامة (الكتيب الرئيسي)
عنوان: دبي، الإمارات العربية المتحدة
ص.ب. ٢٧٨٦٦، دبي، ا.ع.م.
هاتف: +٩٧١ ٤ ٢٥٣ ١٥٠٠ - فاكس: +٩٧١ ٤ ٢٥٣ ١٥٠٠
e-mail orient@kafu.ttaim.com
www.insurance.ae.com

إحدى شركات مجموعة الفستيم - Orient Insurance PJSC



Paid Up Capital: Dhs. 500,000,000

Registered under Federal Law No. (6) of 2007
Certificate No. 14 dated 29th December 1984

رأس المال المدفوع: ٥٠٠,٠٠٠,٠٠٠ درهم

مسجلة طبقاً للقانون الإتحادي رقم (٦) لسنة ٢٠٠٧م
شهادة رقم ١٤ بتاريخ ٢٩/١٢/١٩٨٤م

POLICY SCHEDULE
WORKMEN'S COMPENSATION INSURANCE

| | | | |
|---|---|-------------------------------|----------------------|
| Policy No | P/01/6021/2022/1956 | Customer Code | 3024601 |
| Name of Insured | PROMAX CARPENTRY & FLOORING CONTRACTING CO | | |
| Address | P.O.Box 123 , Dubai , United Arab Emirates | | |
| Territorial Limit | United Arab Emirates | Law & Jurisdiction | United Arab Emirates |
| WC Cover | Workmen's Compensation in accordance with United Arab Emirates Federal Labour Law No. 8 chapter VIII of 1980 and its current amendments or any other Workmen Compensation Law(s) of Country (not beyond Territorial limit of this policy) where staff is employed | | |
| Period of Insurance | a) From 29-Jul-22 17:59:46 To 28-Jul-23 23:59:00 (both dates inclusive) b) Any subsequent period for which the insured shall pay and the Company shall agree to accept a renewal premium. | | |
| Policy Wordings | As attached | | |
| Previous Policy No | | Basis of Wages | Basic |
| Business Activity of the insured | Civil Construction Contractors | | |
| Premium (Excl. VAT) | Minimum & Deposit - AED 500.00 (Five Hundred UAE Dirhams only.) Subject to adjustment in terms of condition 6 The estimated amount of wages and salaries and other earning on which Minimum and Deposit Premium is based on AED 126,000.00 | | |

Details of Employees Insured (Named)

As per Annexure - I As Attached

| Benefits | |
|------------------------------|---|
| WC Cover | Workmen's Compensation in accordance with United Arab Emirates Federal Labour Law No. 8 chapter VIII of 1980 and its current amendments or any other Workmen Compensation Law(s) of Country (not beyond Territorial limit of this policy) where staff is employed |
| Employer's Liability | Up to AED 1,000,000 Any one occurrence and in the aggregate |
| Repatriation Expenses | Up to AED 35,000 per person |
| Medical Expenses | Up to AED 10,000 per person per accident in private /government hospitals/clinics UAE |

Excess 1 day(s) for Temporary Total Disablement Benefit

Orient Insurance PJSC
PO Box 27966, Dubai, UAE
Telephone: 800 - ORIENT(674368)
Email - orient.Wcptinsurance@alfutaim.com



Page 1 of 11

Registered under UAE Federal Law No.6 of 2007 .
Insurance Authority No. 14
Commercial License No. 51814

Detailed Site Survey's and Relevant Reports for problem identification and providing appropriate solutions:

GUTTER PROBLEM

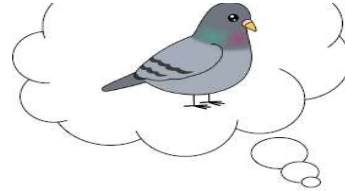

The major problem is the Pigeons, as they consider the gutter holes to be their nest and then they enter in it and die causing serious blockage.

So these should be covered with floor trap / gutter cover to prevent them for entering. Now when they go in and die the water clogs up and then slips in between the sheet and gutter terminations as explained above.

AREA 3



SOLUTION:

All the overlaps needs to be cleaned properly by removing the old coatings and to be sealed with the imported EPDM on both the sides as well as we need to seal the 2 x Duct Penetrations shown here.

Total Diameter Length is 60 Meters of the Gutter of this round roof. All proper drains are here in this area as it has 8 Drains of around 3" Dia which is sufficient.

However there are 10 overlap areas that are covered with the older coating which seems to be cause of the leakage. The length of each duct from end till the center is 9 Meters.

And each overlap has 2 sides. Therefore, 9 Meters x 2 Sides x 10 overlaps = 180 LM

This area also has 2 Duct Penetrations inside the roof which is around 1 Meter x 4 sides x 2 Duct Penetrations = 8 LM

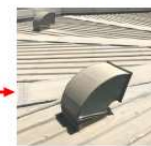

Full Panoramic View of this roof taken from this point.

This has multiple Gutters & Middle Ridges. Its difficult to explain this roof, The area marked within the red line is the roof areas. The Area marked with white background and red lines are building structures in the middle. However, it is explained in detail in the best possible way.

Gutters are marked with **BLUE** Lines

Middle Ridges are marked with **BLACK** Lines

11 X Core Cuts required

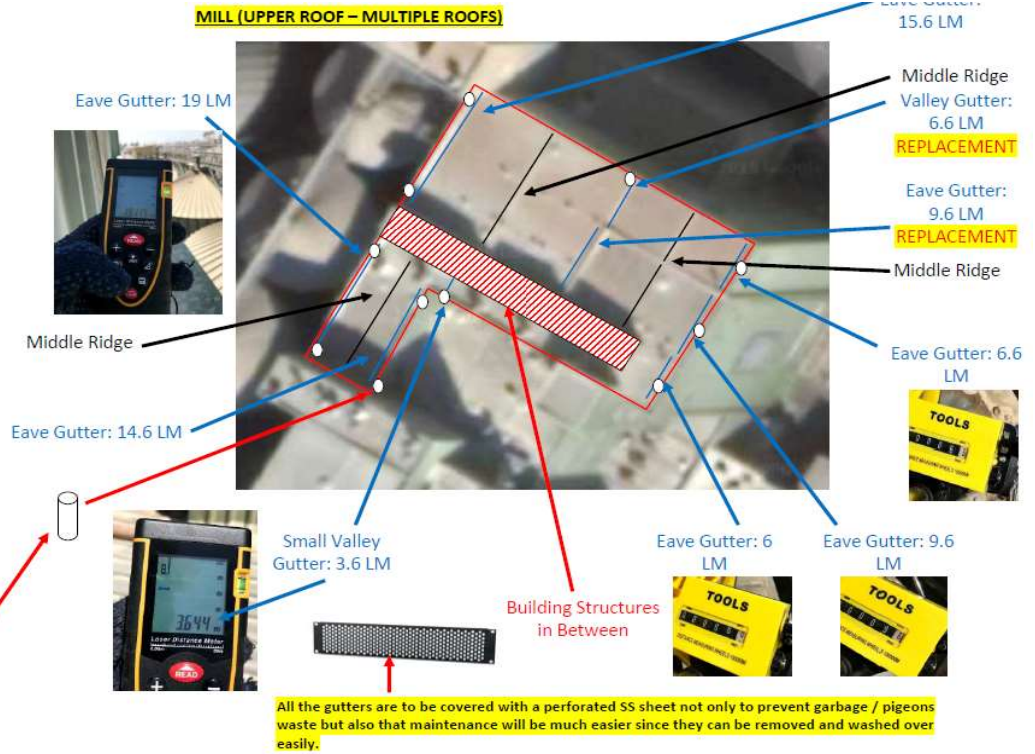

WATERPROOFING OF METAL ROOF:

TOTAL AREA: 7620 SQ. MTRS

Total Number of Laps = 8 Nos.

Different Size Laps =
77+77+90+85+85+82+82+79=657 LM

Sky Lights = 83 Nos.

Each Skylight 8 LM x 83 Nos. = 664 LM

Flashing repairs = 40 LM Approx.

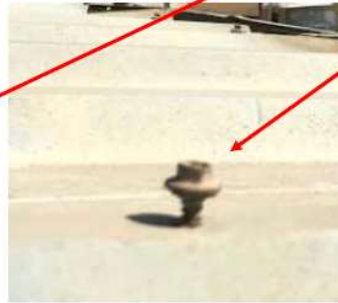
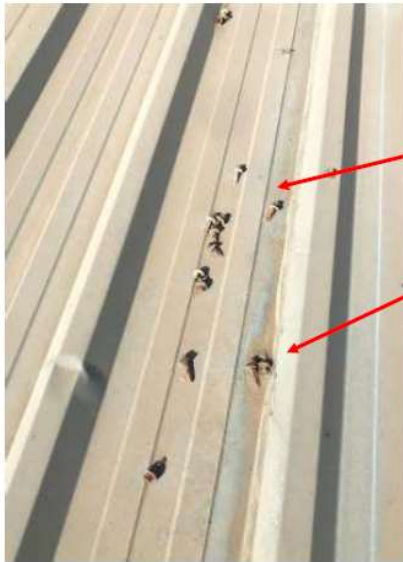

There are many places where the screws are backed out and are missing Including rivets as well. These needs to be replaced with the new ones and sealed with our ceramic coatings wherever required to close the openings. Entire roof to be cleaned thoroughly, removal of existing coatings, replacement of damaged / torn out screws and rivets and then sealed properly with the ceramic coatings on the entire roof of **7,620+8,330 = 15,950 sq. meter area.**



AREA SEGREGATIONS / TOTAL SCOPE OF WORK (Sr # Are based on the Proposal)



Office Block – Concrete Roof (Sr. 1 & 2)

- Applying of EPDM 1mm thick with its adhesive at the substrate and termination sealing with German Adhesives complete in all respect.. Area # 175 Sq. Mtr. + 15% for the Wall Uplifting = 200 Sq. Mtr

Waterproofing of AC Penetrations with M1 German Sealant – 8 Nos.

Roof # 1 – Metal Roof (Sr. 3 & 4)

Total Area: 995 Sq. Mtr. consisting of 5,970 Screw Heads

Sealing of TOTAL END LAPS: Main Warehouse: End Laps x 4 Nos. x 55 LM = 220 LM x 22% corrugation Slope = 270 LM

Roof # 2 – Metal Roof (Sr. 5, 6, 7, 8 & 9)

Total Area: 2500 Sq. Mtr. consisting of 15,000 Screw Heads

Sealing of TOTAL END LAPS:
1st Side: End Laps x 2 Nos. x 55 LM = 110 LM + 3 x End Laps x 45 LM = 135 LM = Total LM = 245 x 22% corrugation Slope = 300 LM

2nd Side: End Laps x 2 Nos. x 88 LM = 176 LM + 2 x End Laps x 75 LM = 150 LM = Total LM = 326 x 22% corrugation Slope = 398 LM Grand Total LM = 698

Replacement of old Damaged Flashing with the new 0.7mm thick Aluminium Flashing i.e. 300mm wide and 15 LM Long

Both side flashing waterproofing = 15+15 LM = 30 LM

Replacement of damaged bended sheets with the new 0.7mm sheet of matching profile upto 25 LM and 2 Meter Wide

Roof # 4 – Metal Roof (Sr. 12 & 13)

Total Area: 2420 Sq. Mtr. consisting of 14,520 Screw Heads

Sealing of TOTAL END LAPS: End Laps x 7 Nos. x 50 LM = 350 LM x 22% corrugation Slope = 427 LM

Roof # 3 – Metal Roof (Sr. 10 & 11)

Total Area: 2675 Sq. Mtr. consisting of 16,050 Screw Heads

Sealing of TOTAL END LAPS: End Laps x 2 Nos. x 55 LM = 110 LM + 3 x End Laps x 45 LM = 135 LM = Total LM = 245 x 22% corrugation Slope = 300 LM Grand Total LM = 698



DRONE SURVEY'S FOR CONDUCTING THOROUGH INVESTIGATION OF THE PROBLEMS

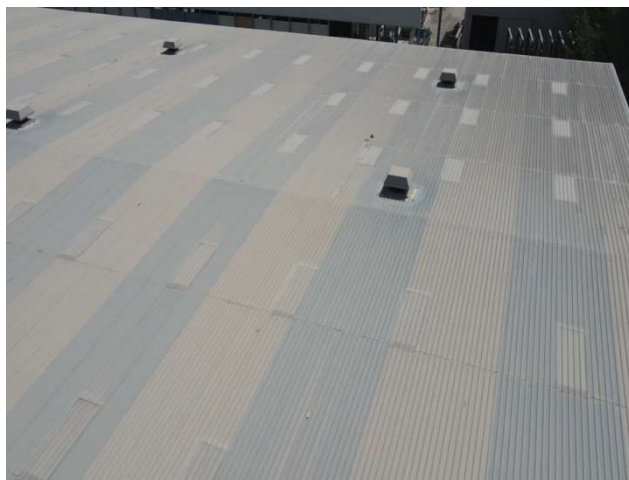
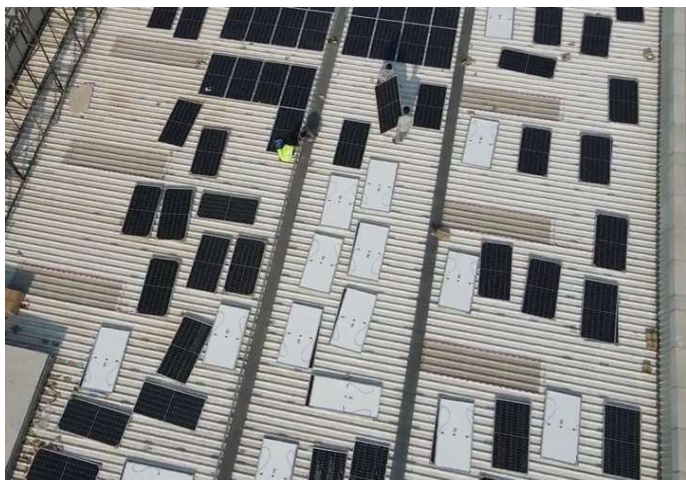
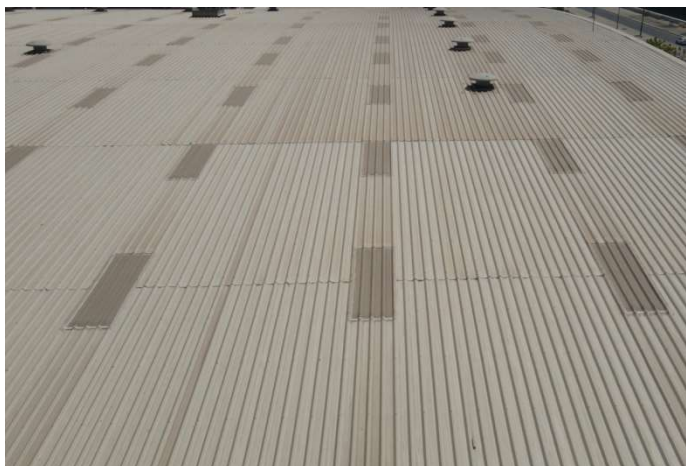

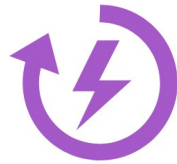

PROMAX

ENERGY CONSERVATION SERVICES

We provide state of the art lighting calculations using 3D simulations and payback calculation sheets to bring down overall load consumption, which helps in the Green Planet Initiative for the Industrial buildings and helping them shift on Clean Renewable Solar Energy Solutions from the existing electricity grid:

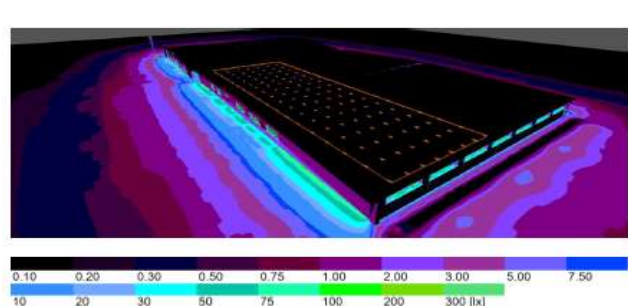
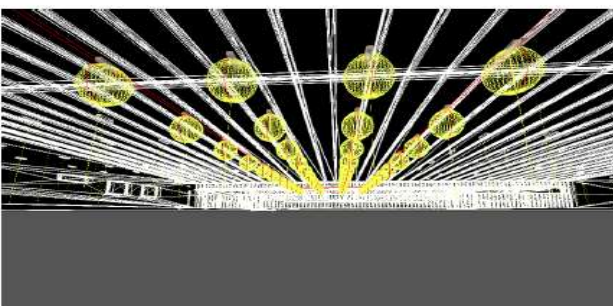
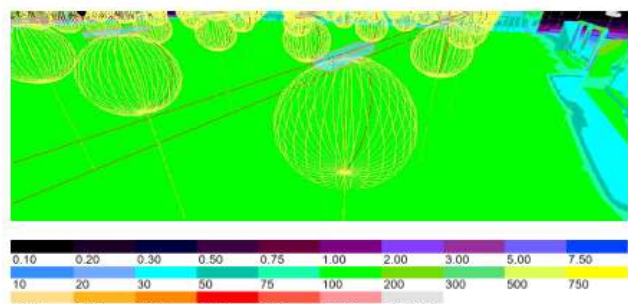
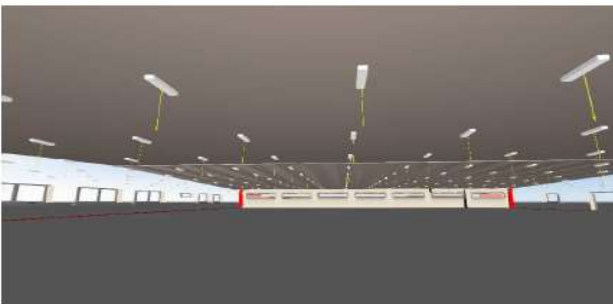
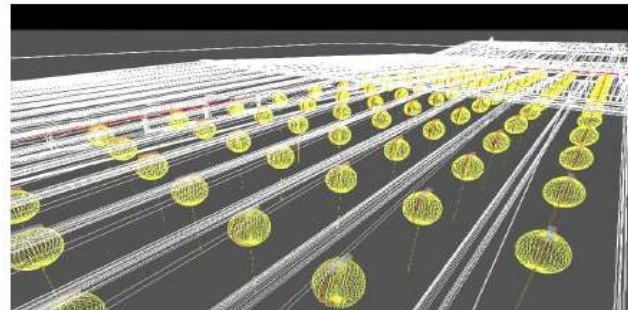

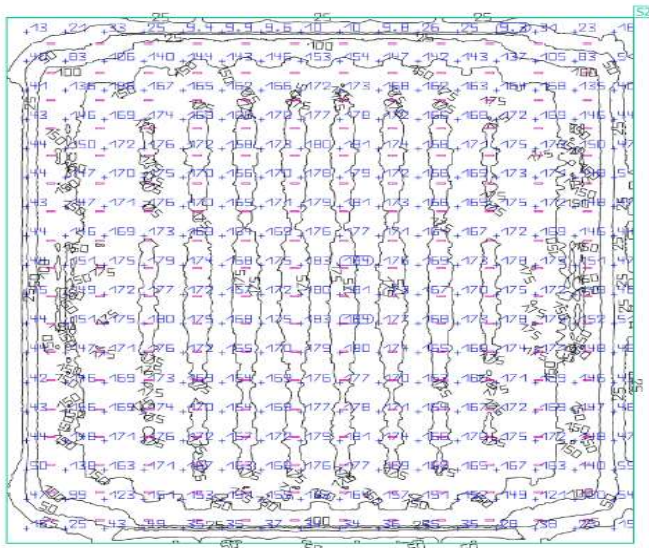
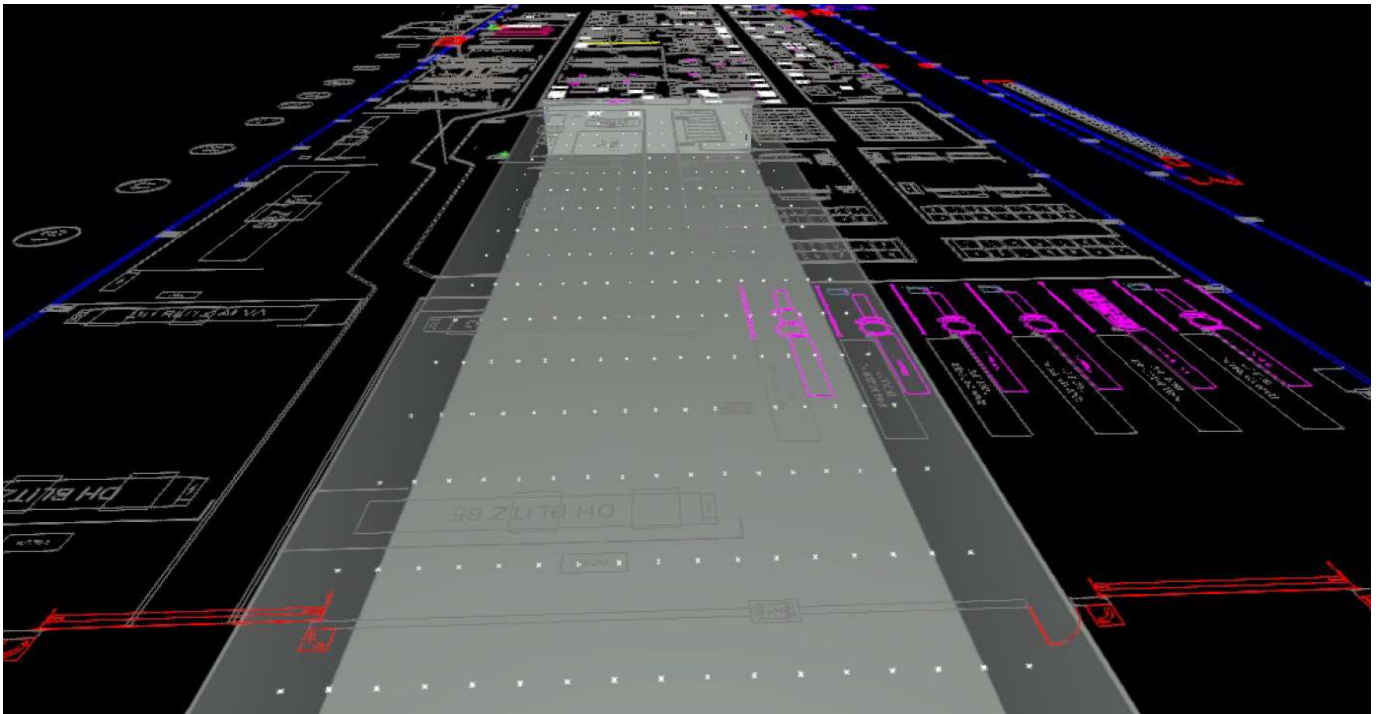

| Properties | É (Target) | E _{min} | E _{max} | g ₁ | g ₂ | Index |
|--|-----------------------|------------------|------------------|----------------|----------------|-------|
| Workplane (Shed 2 - Small Shed) Perpendicular illuminance (adaptive) Height: 0.000 m, Wall zone: 0.000 m | 138 lx (≥ 20.0 lx) | 4.84 lx | 186 lx | 0.035 | 0.026 | S2 |

Utilisation profile: Parking areas, Heavy traffic, e.g. parking areas of schools, churches, major shopping centers, major sports and multipurpose building complexes

| | |
|--|--|
| <p>Client:</p>  <p>Work: Reservoir Tanks Waterproofing</p> |   |
| <p>Client:</p>  <p>Work: Waterproofing of the Roof Area & Rusted Purlin Replacement Works</p> |   |
| <p>Client:</p>  <p>Work: EMAAR Meadows 9 – Villa 44, Street 3 – Roof Waterproofing & Insulation Works</p> |   |

Client:



Work: Waterproofing of 3 x JAFZA Facilities



Client:



bin ghalib
GROUP OF COMPANIES

Work: Waterproofing Works of all 3 Facilities in DIP & JAFZA



Client:



Work: Waterproofing of the entire warehouse



Client:



Work: Waterproofing of the Dome Roof



Client:



Work: Waterproofing Works for the Wall Joint between Cladding and Floor



Client:



Work: Waterproofing of all the Valley & Eave Gutters



| | |
|---|--|
| <p>Client:</p>  <p>Work: Building Facade Works / Cladding Works for Tiara Tower, Palm Jumeira</p> |  |
| <p>Client:</p>  <p>Work: Swimming Pool Area Decking Works (WPC) – Dr. Mulk Arabian Ranches Villa</p> |  |
| <p>Client:</p>  <p>Work: JVC Villas 17, 41 & 87 – Gypsum Works</p> |  |

Client:



Work: AC Duct Waterproofing Works



Client:



Work: Full Metal Roof Waterproofing



Client:



Work: Waterproofing of the Roof Area for all 14 Warehouse Compounds (Bay 1 to 14)



Client:



Work: Glass & Aluminium Works for Villa 17 & 87



Client:



Work: Fujairah Branch – Cladding Works



Client:



Work: Curtain Wall Works

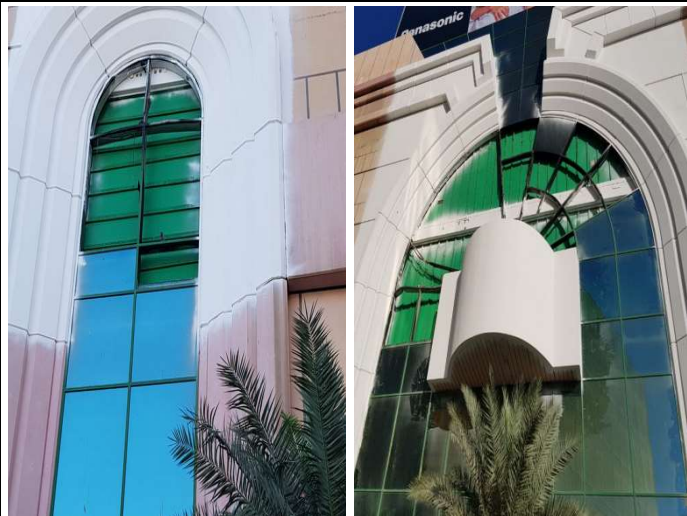

Client:



Work: Waterproofing Works



Client:



Work: Waterproofing Works



Client:

GCG

GLOBAL CORP GROUP



Work: Waterproofing Works



Client:
دائرة الشؤون الإسلامية والعمل الخيري
Islamic Affairs & Charitable Activities Department



Work: Waterproofing Works



Client:
TALAL MARKET

Work: Waterproofing Works



Client:
أهداف AHDAAF

Work: Waterproofing Works



Client:



Work: Epoxy Flooring & Line Marking



Client:



Work: Waterproofing Works for Wind Ventilators



Client:



Work: Waterproofing Works including Tank Waterproofing / Gutter Waterproofing & Other Civil Works



Client:



Work: Waterproofing Works for the Concrete Roof



Client:



Work: Waterproofing Works for the Concrete Roof



Client:



Work: Replacement of Skylights with Waterproofing Works



Client:



Work: Civil Works



Client:



Work: Waterproofing of their Entire Plant Warehouses



Client:



Work: Repair Work for Smoke Ventilators



Client:



Work: Supply of 300W LED Highbay Lights for KSA Factory



Client:



Work: Waterproofing of the Villa Roof



Client:



Work: Waterproofing of the Gym Roof

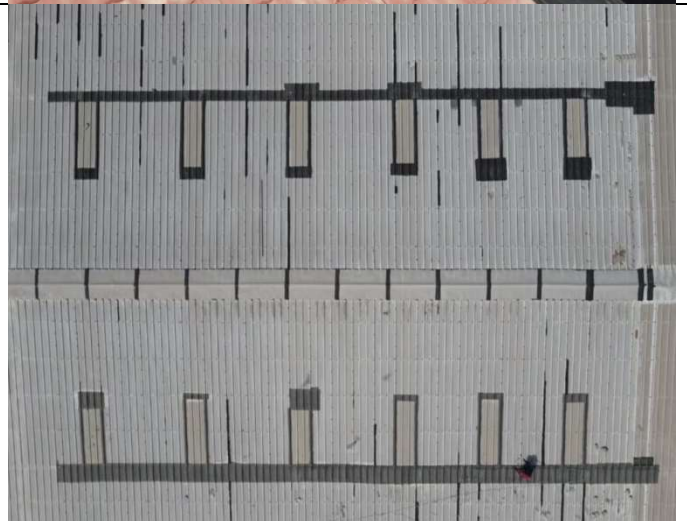

Client:



Work: Waterproofing of the Metal Roof



Client:



Work: Waterproofing of the Metal Roof



Client:



Work: Waterproofing of the Metal Roof



Client:



Work: Waterproofing of the Metal Roof



Client:

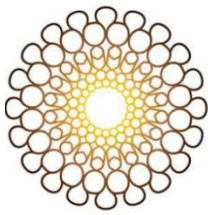

إكسبو 2020
دبي، الإمارات العربية المتحدة
DUBAI, UNITED ARAB EMIRATES

Work: Waterproofing of Smart Police Stations



Client:



SOLAS MARINE SERVICES GROUP

Work: Waterproofing of Warehouses



Client:

SYAJ HOTEL

Work: Waterproofing of Entire Hotel Roof

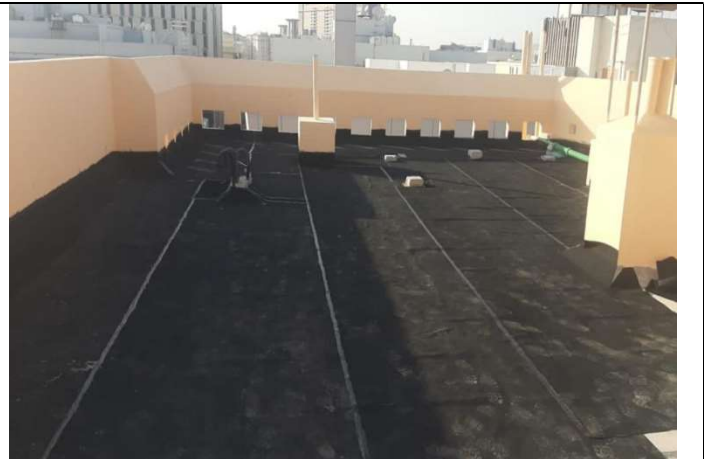

Client:



Work: Waterproofing of DPC Warehouses



Client:



Work: Waterproofing of HYUNDAI Warehouses



Client:



Work: Waterproofing of Entire Warehouse



Client:



Work: Waterproofing of all the 4 x Warehouse Compounds



Client:



Work: Waterproofing of warehouse compound

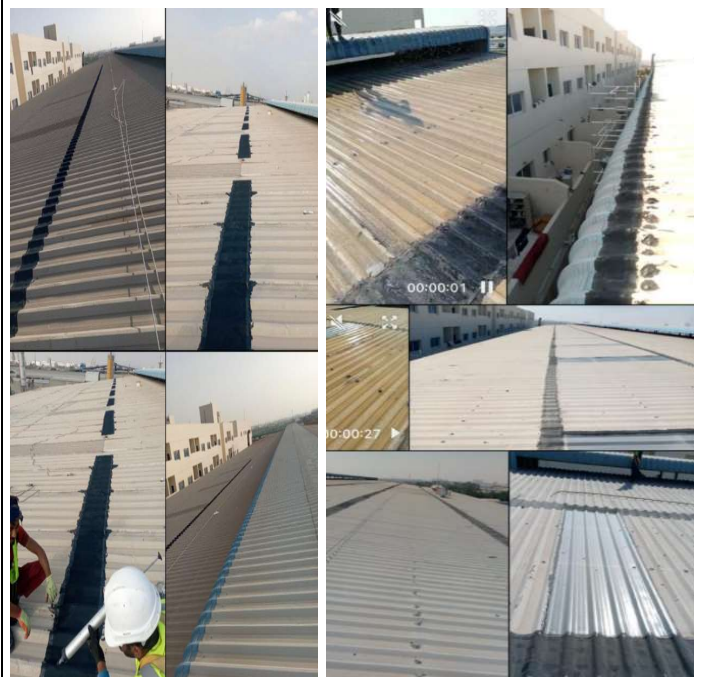

Client:



Work: Waterproofing of Entire Warehouse

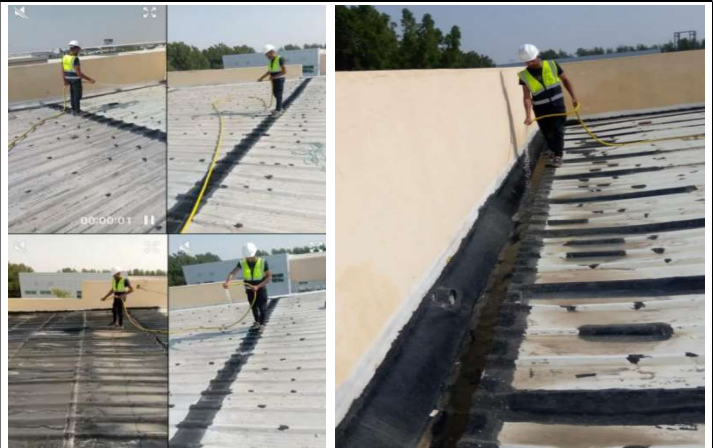

Client:



Work: Waterproofing of all the 2 x Warehouse Compounds



Client:



Work: Waterproofing of all the Valley & Eave Gutters



Client:



Work: Waterproofing of Wall Cladding Joint



Client:



Work: Fabrication, Supply & Installation of Skylights including Waterproofing Works



Client:



Work: Waterproofing of the entire DWC Facility



Client:



الفوعة
AL FOAH

Work: Waterproofing of Multiple Warehouses in Alain Facility

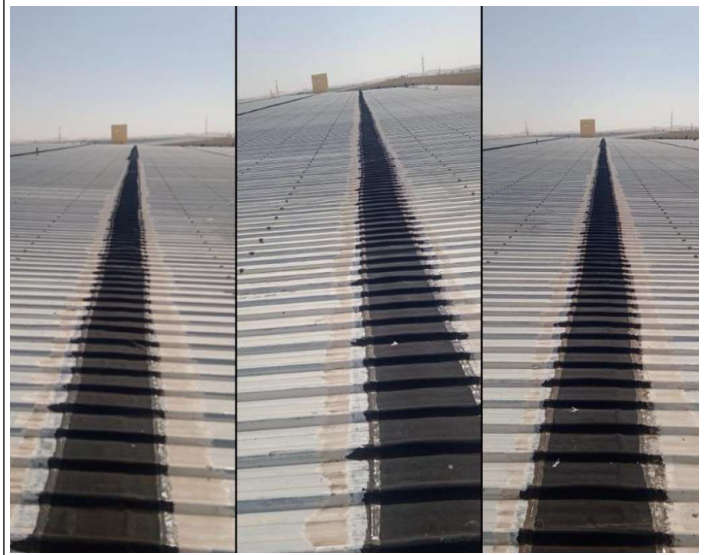

Client:

مجموعة السركال
AL SERKAL GROUP



Work: Waterproofing of Multiple Warehouses



Client:



Work: Waterproofing of the office roof

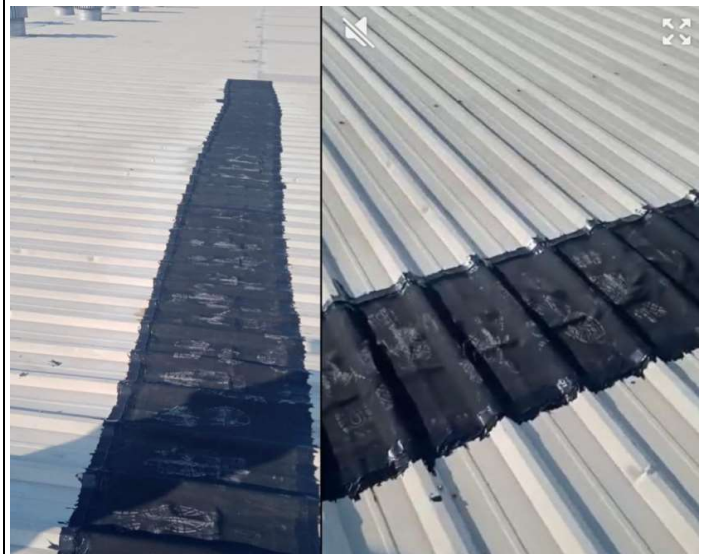



PROMAX

FIT OUT WORKS

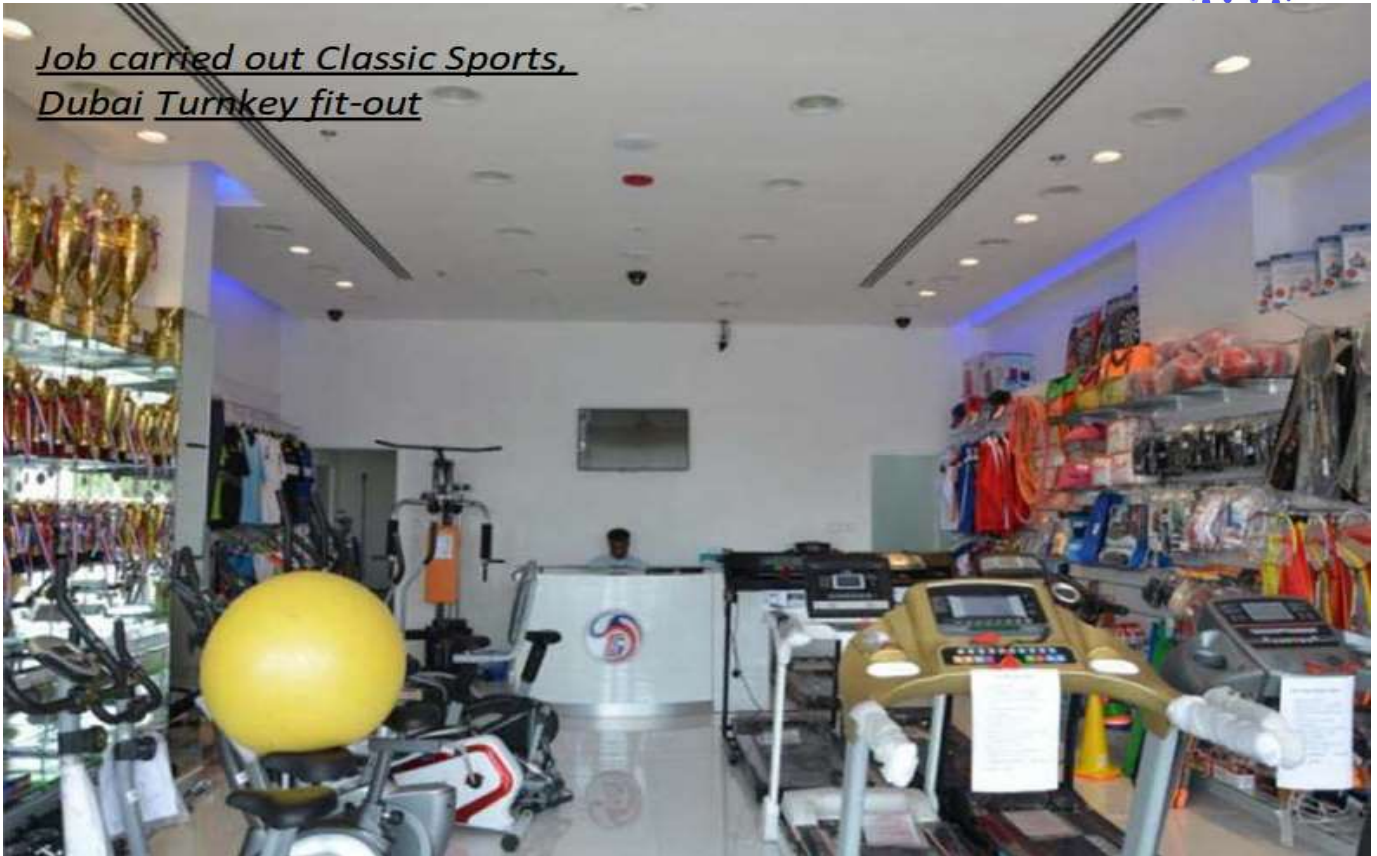

Job carried out Classic Sports,
Dubai Turnkey fit-out



Job carried out Al Futtaim, Dubai
Turnkey fit-out



Job carried out Box Shop, Dubai Turnkey fit-out



Job carried out Pepper's Furnishings, Dubai Turnkey fit-out



Job carried out Drift Car Rental, Dubai
Turnkey fit-out



F&B Job carried out Hot Pot Chinese
Restaurant , Dubai Turnkey fit-out

